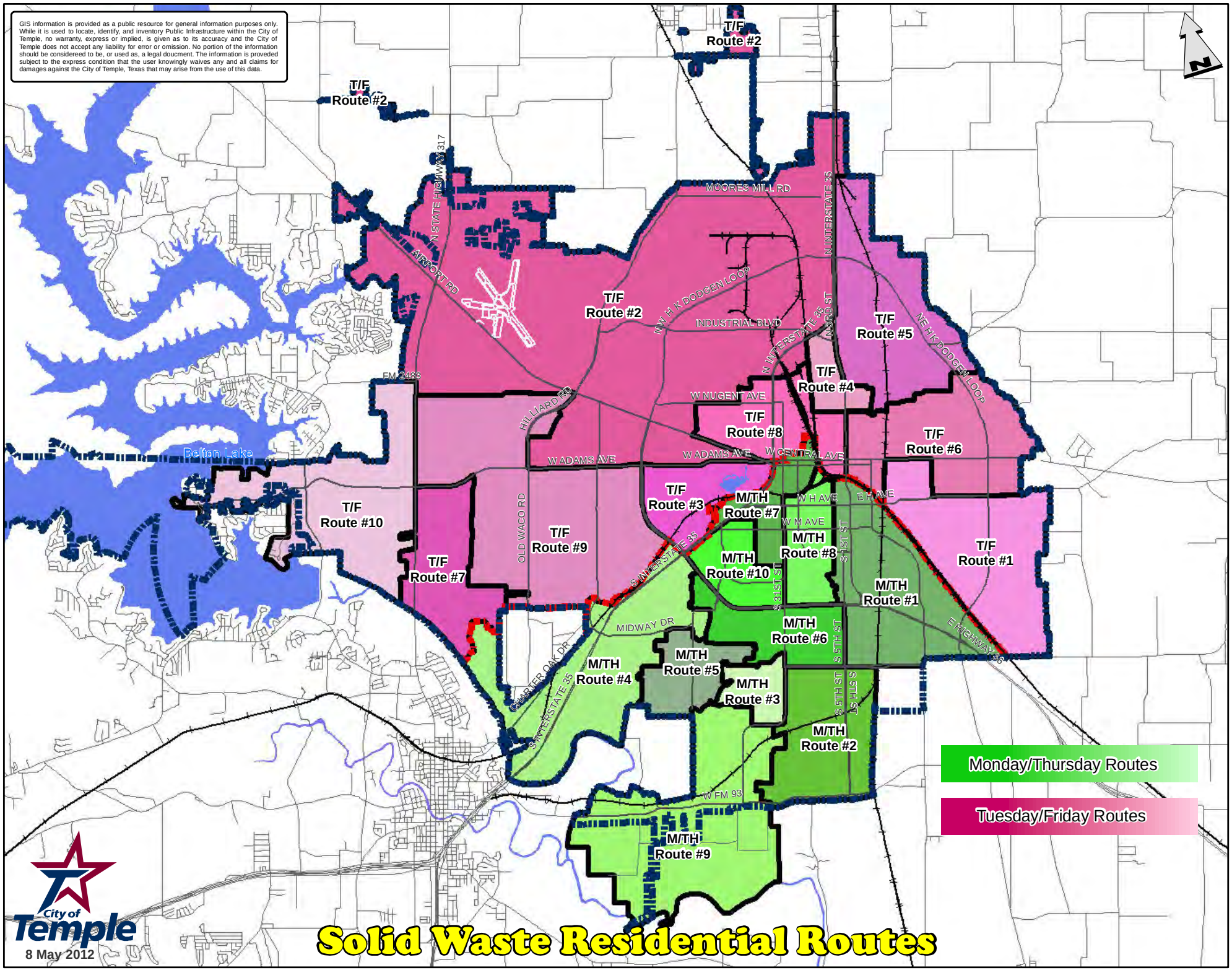
GIS information is provided as a public resource for general information purposes only. While it is used to locate, identify, and inventory Public Infrastructure within the City of Temple, no warranty, express or implied, is given as to its accuracy and the City of Temple does not accept any liability for error or omission. No portion of the information should be considereed to be, or used as, a legal doucment. The information is proveded subject to the express condition that the user knowingly waives any and all claims for damages against the City of Temple, Texas that may arise from the use of this data.
N
T/F Route #2
T/F Route #2
T/F Route #2
T/F Route #5
T/F Route #4
T/F Route #8
T/F Route #6
T/F Route #3
M/TH Route #7
M/TH Route #8
M/TH Route #10
M/TH Route #1
M/TH Route #6
M/TH Route #5
M/TH Route #4
M/TH Route #3
M/TH Route #2
M/TH Route #9
T/F Route #1
T/F Route #9
T/F Route #7
T/F Route #10
Belton Lake
MOORES MILL RD
N STATE HIGHWAY 317
AIRPORT RD
NW H K DODGEN LOOP
INDUSTRIAL BLVD
N INTERSTATE 35
N 3RD ST
NE H K DODGEN LOOP
FM 2438
HILLIARD RD
W NUGENT AVE
W ADAMS AVE
W CENTRAL AVE
W H AVE
E H AVE
W M AVE
OLD WACO RD
S INTERSTATE 35
S 31ST ST
S 1ST ST
MIDWAY DR
CHARTER OAK DR
S 5TH ST
E HIGHWAY 36
W FM 93
Monday/Thursday Routes
Tuesday/Friday Routes
City of Temple
8 May 2012
Solid Waste Residential Routes